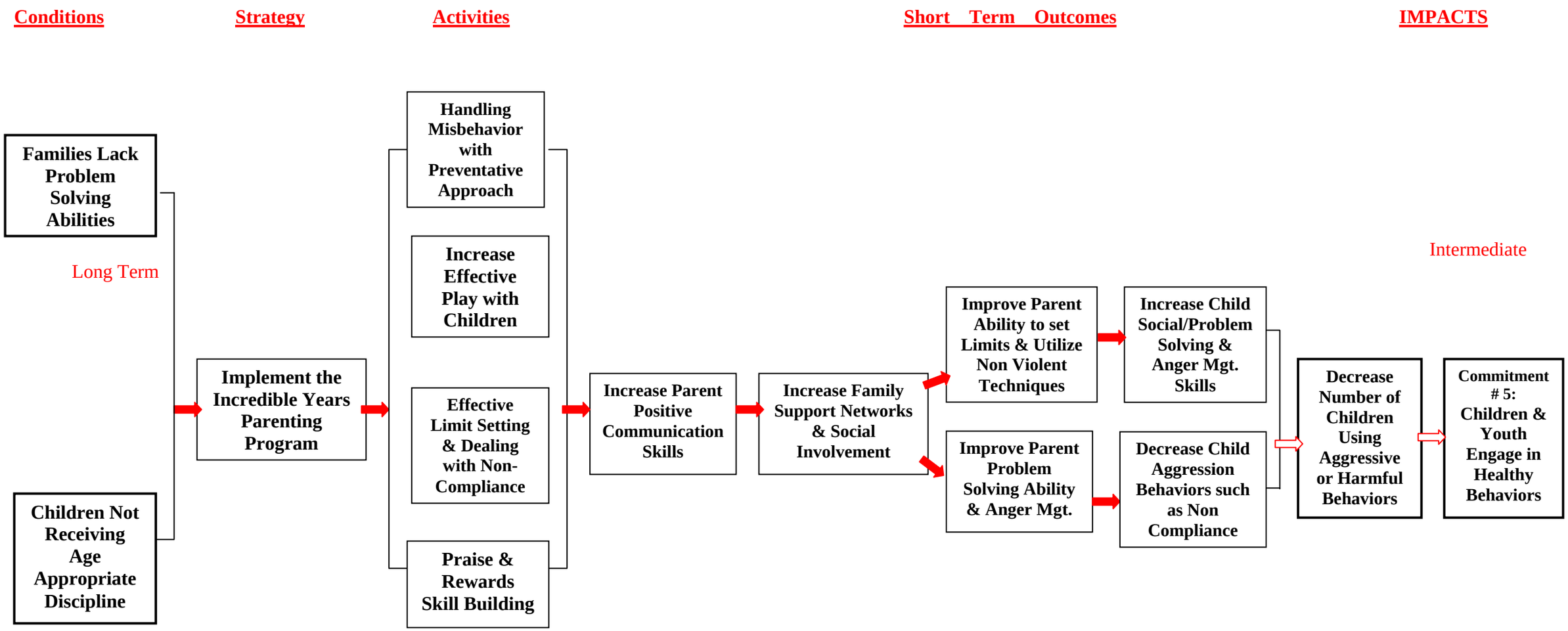Putnam County Partnerships for Success (PfS) -- LOGIC MODEL